

அலுவலகப் படி

| SCHEDULE OF JOINERY |                |             |
|---------------------|----------------|-------------|
| SYMBOL              | DESCRIPTION    | SIZE        |
| D1                  | MAIN DOOR      | 1.07 x 2.13 |
| D2                  | DOOR           | 0.91 x 2.13 |
| D3                  | DOOR           | 0.76 x 2.13 |
| D4                  | FRENCH DOOR    | 2.13 x 2.13 |
| D5                  | FRENCH DOOR    | 1.26 x 2.13 |
| W1                  | WINDOW         | 1.22 x 1.52 |
| W2                  | WINDOW         | 0.91 x 1.52 |
| W3                  | KITCHEN WINDOW | 0.91 x 0.90 |
| W4                  | VENTILATOR     | 0.60 x 0.60 |

- SPECIFICATIONS :-**
- R.C.C. COLUMN IN CONCRETE M25
  - SUPER STRUCTURE BRICKWORK SET IN em 1:5
  - R.C.C M25 FOR LINTELS BEAMS SLABS
  - P.C.C 1:4:8 FOR FLOOR LEVELLING COURSE
  - P.C.C 1:5:10 IN BASEMENT FOR FOUNDATION
  - JOINERY WITH T.W FLUSH DOORS & T.W GLAZED WINDOWS & VENTILATORS
  - 3 COATS OF CEMENT PAINT TO INSIDE & OUT SIDE WALLS
  - 2 COATS OF ENAMEL PAINTS OVER ONE COAT OF PRIMER FOR JOINERY, GRILL WORK, ETC
  - WEATHERING COURSE OVER ROOF SLAB 3" THICK WITH BRICK JELLY LIME CONCRETE AND ONE LAYER OF PRESSED TILES ON TOP

| AREA STATEMENTS         |                | Sq.M       |
|-------------------------|----------------|------------|
| PLOT AREA (AS ON DOC)   |                | 465.25     |
| PLOT AREA (AS ON PATTI) |                | 465.00     |
| PLOT AREA (AS ON SITE)  |                | 467.51     |
|                         | NON F.S.I AREA | F.S.I AREA |
| FIRST FLOOR AREA        | 11.56          | 231.21     |
| SECOND FLOOR AREA       | 11.56          | 231.21     |
| THIRD FLOOR AREA        | 11.56          | 231.21     |
| TOTAL AREA              | 34.68          | 693.63     |
| F.S.I - 1.492           |                |            |

CAR PARKING REQUIRED - 6 NOS ✓  
 CAR PARKING PROVIDED - 6 NOS ✓

PLAN SHOWING THE PROPOSED CONSTRUCTION OF RESIDENTIAL BUILDING AT PLOT NO.4, DOOR NO.53/34, THIRUVENGADAM STREET, RAMAKRISHNA NAGAR, CHENNAI-600 028, COMPRISED IN R.S.NO.4236/4 PART (AS PER DOC), R.S.NO.4236/46, BLOCK NO.91 (AS PER PATTI) OF MYLAPORE VILLAGE, MYLAPORE TALUK, CHENNAI DISTRICT, WITHIN THE LIMITS OF GREATER CHENNAI CORPORATION ZONE-13, DIVISION 173.

| COLOUR INDEX  |  |
|---------------|--|
| PROPOSED ROAD |  |
| BOUNDARY      |  |
| SEWER LINE    |  |

For INDIA BUILDERS (CHENNAI) LIMITED  
 S. V. V. CHAIRMAN

APPLICANT'S SIGNATURE  
 LICENSED SURVEYOR

A. VIJAYALAKSHMI, B.Arch  
 Registered Architect  
 Council of Architecture, CA/2009/45361  
 No:- 165/1, Annal Nagar, Agraharam, Korattur, Chennai-76.

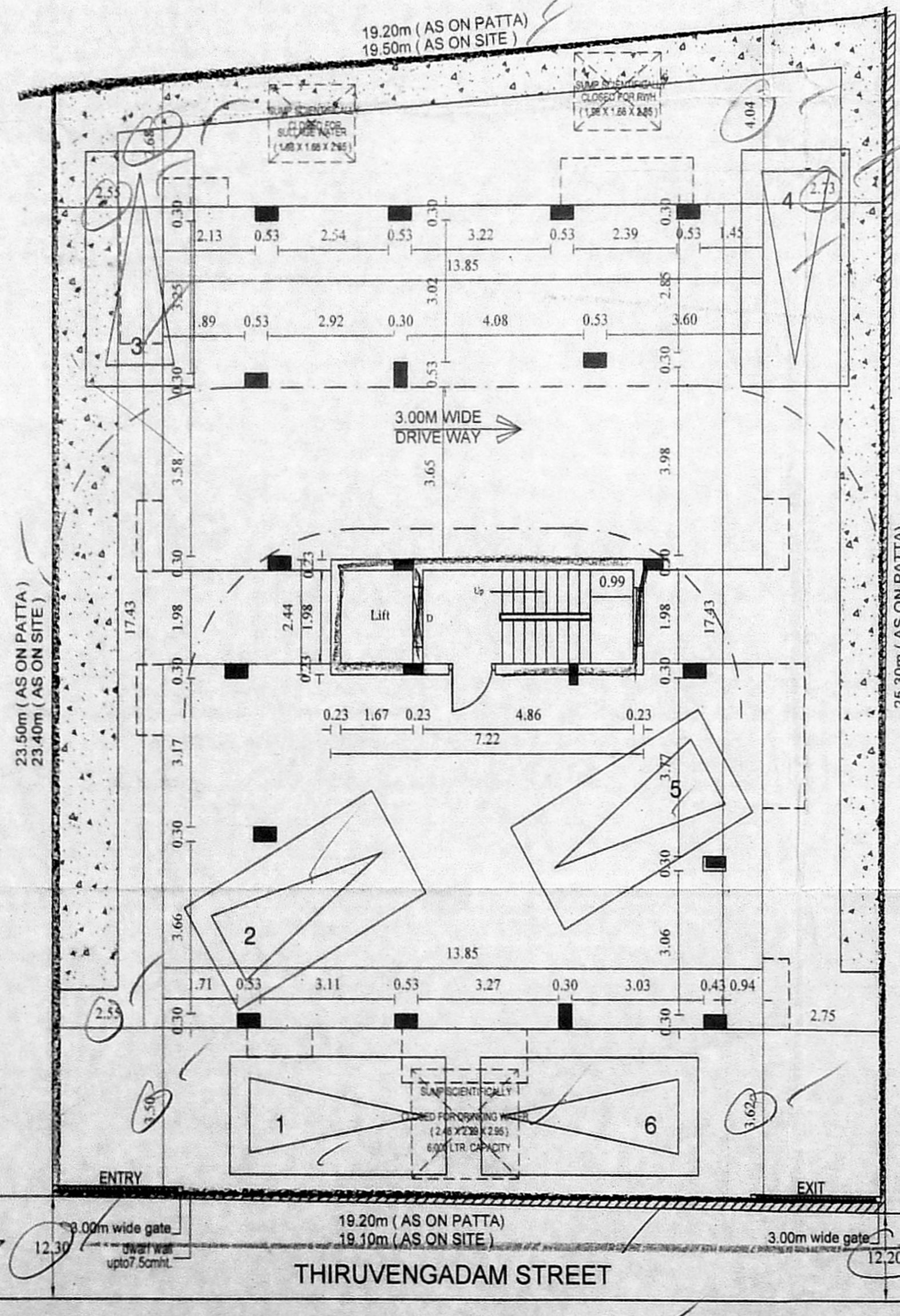
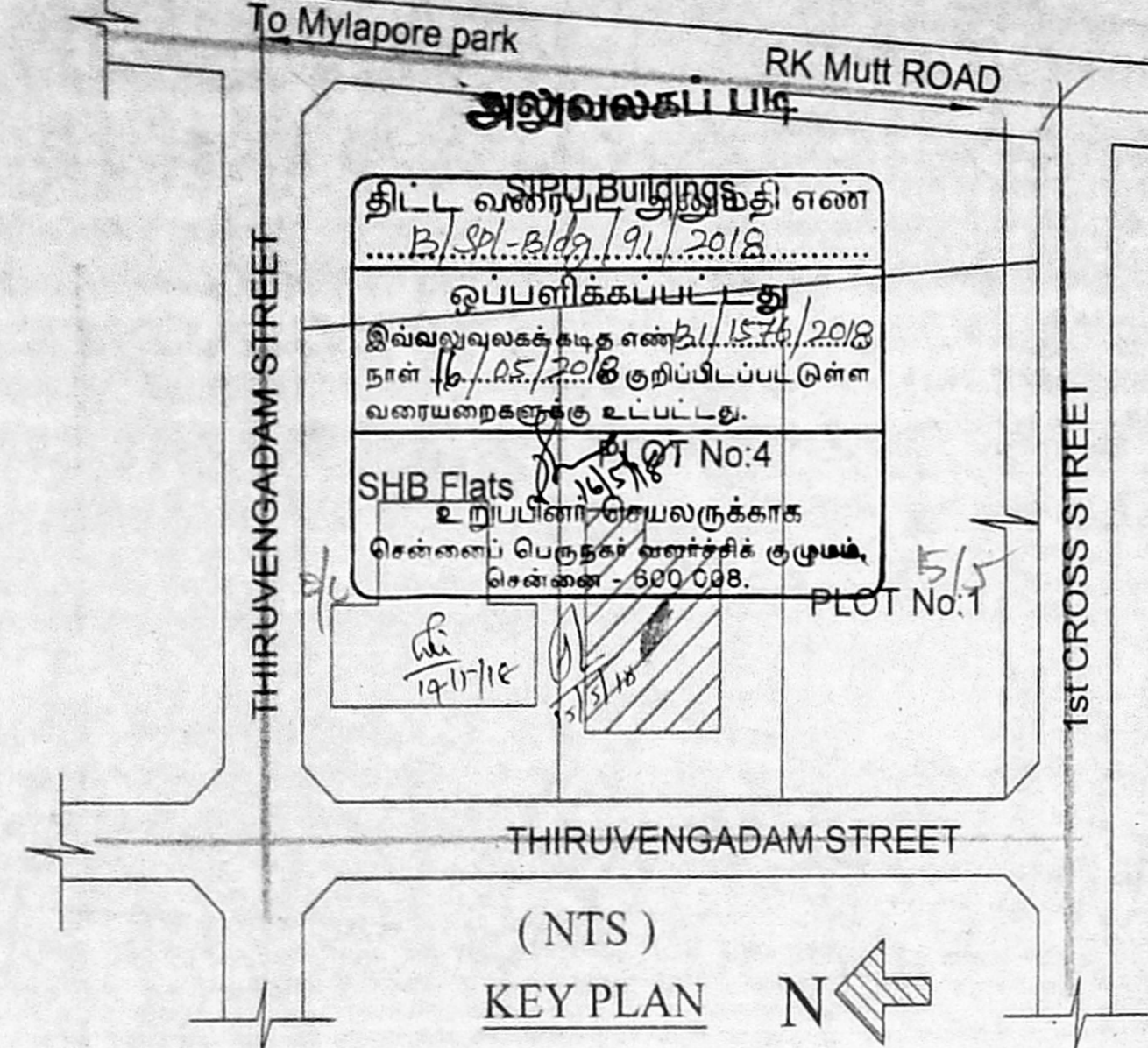

SITE CUM STILT FLOOR PLAN

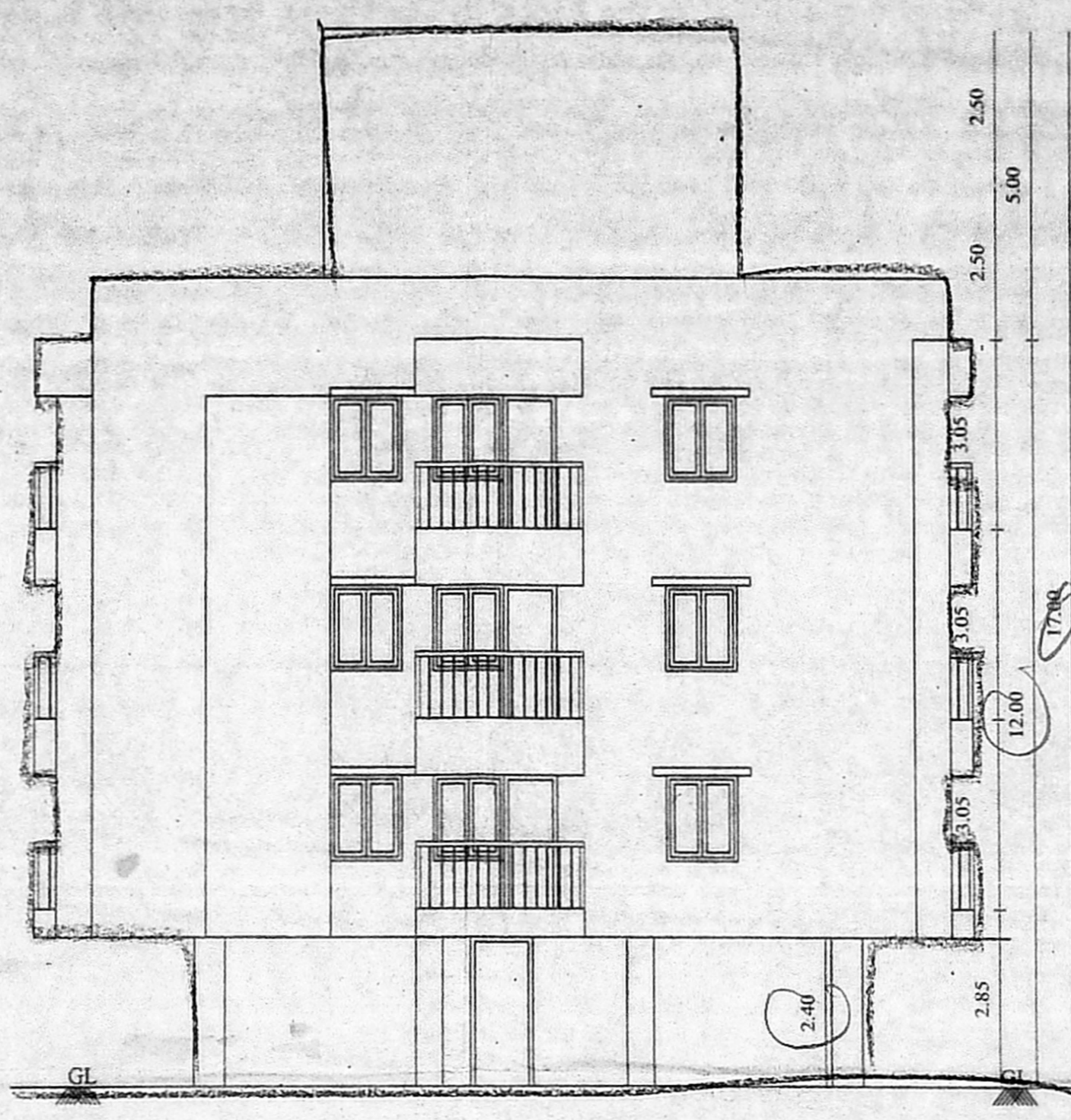

FRONT ELEVATION

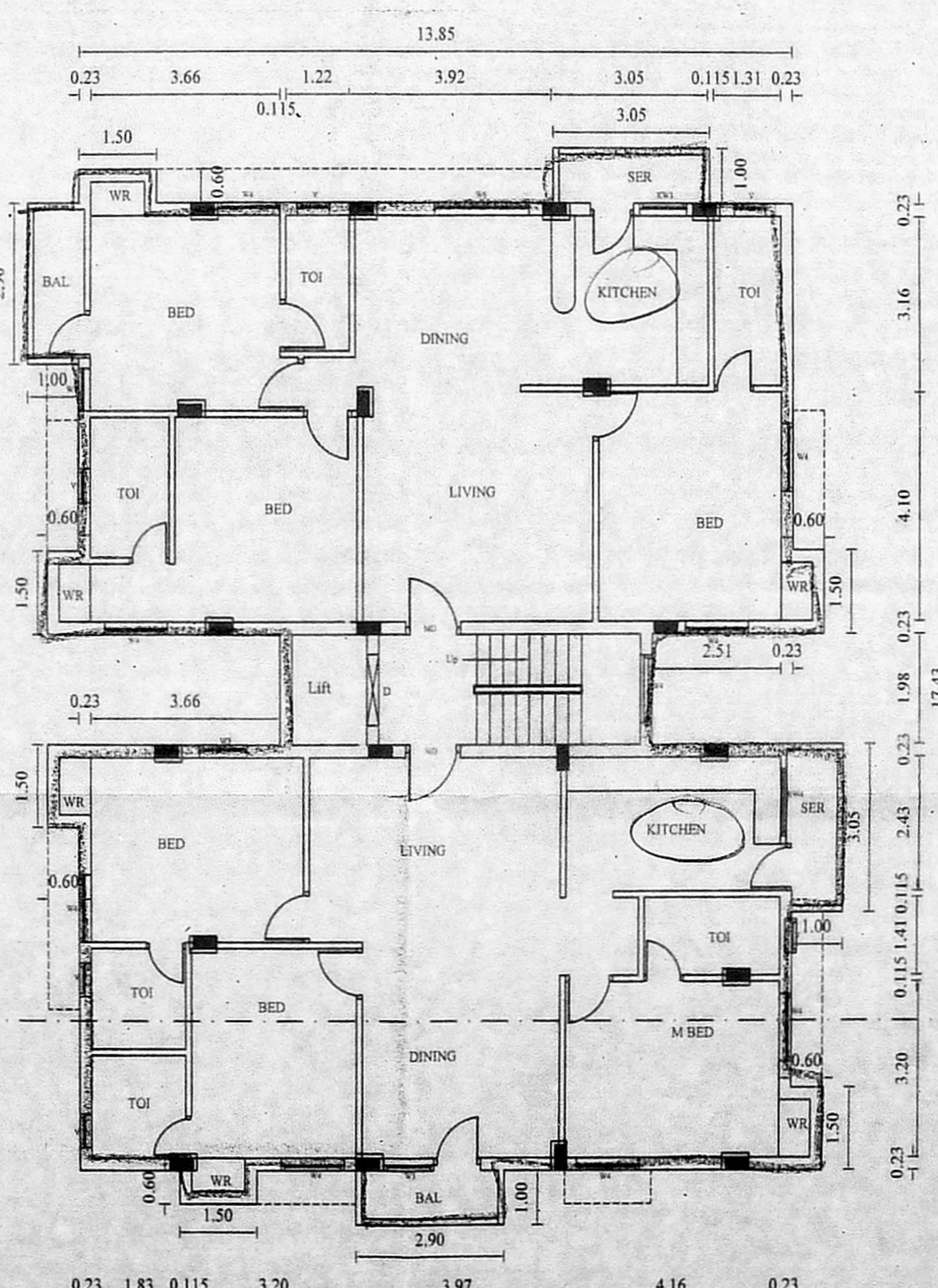

TYPICAL FLOOR PLAN - I, II, III

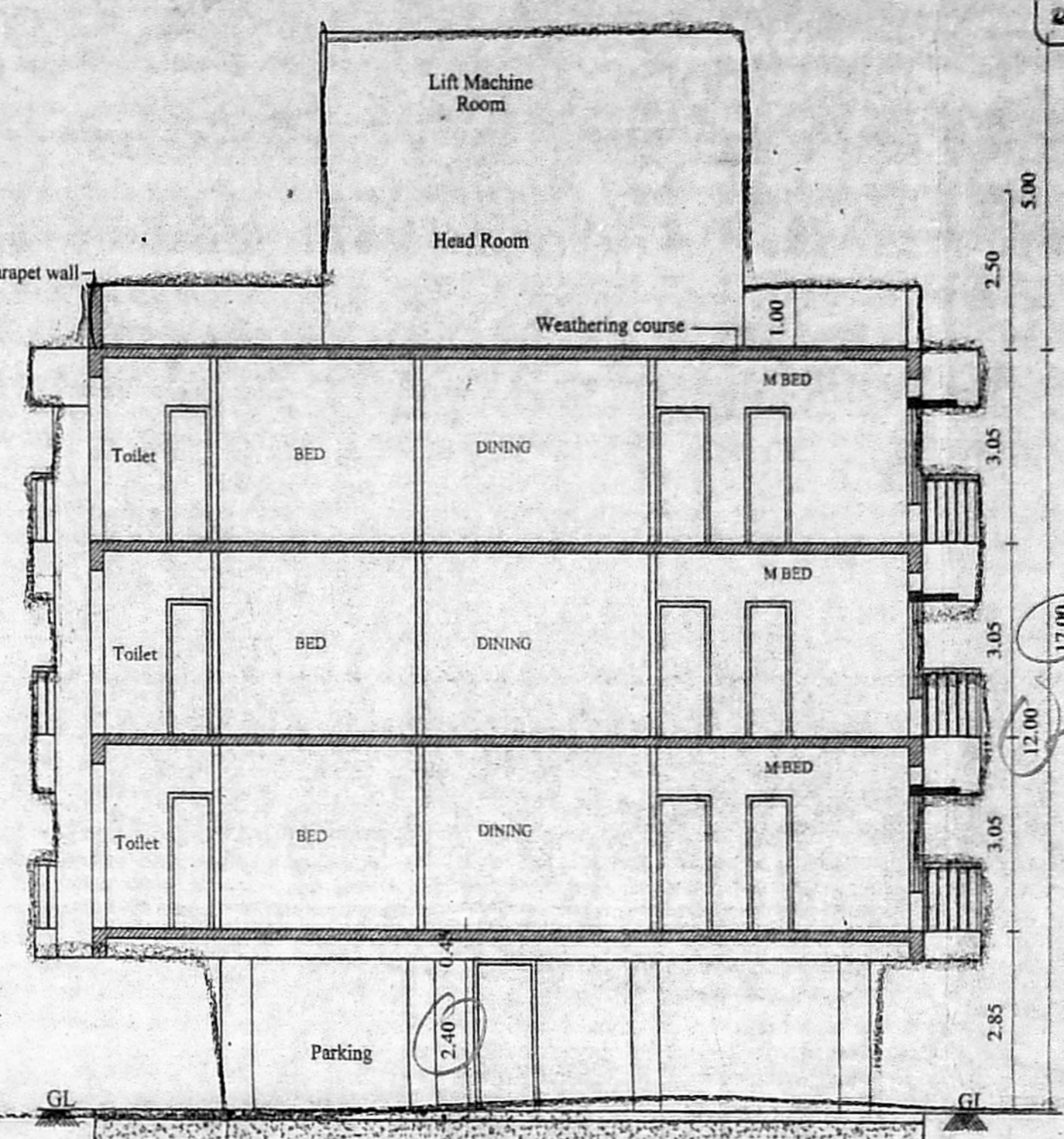

SECTION 'A-A'

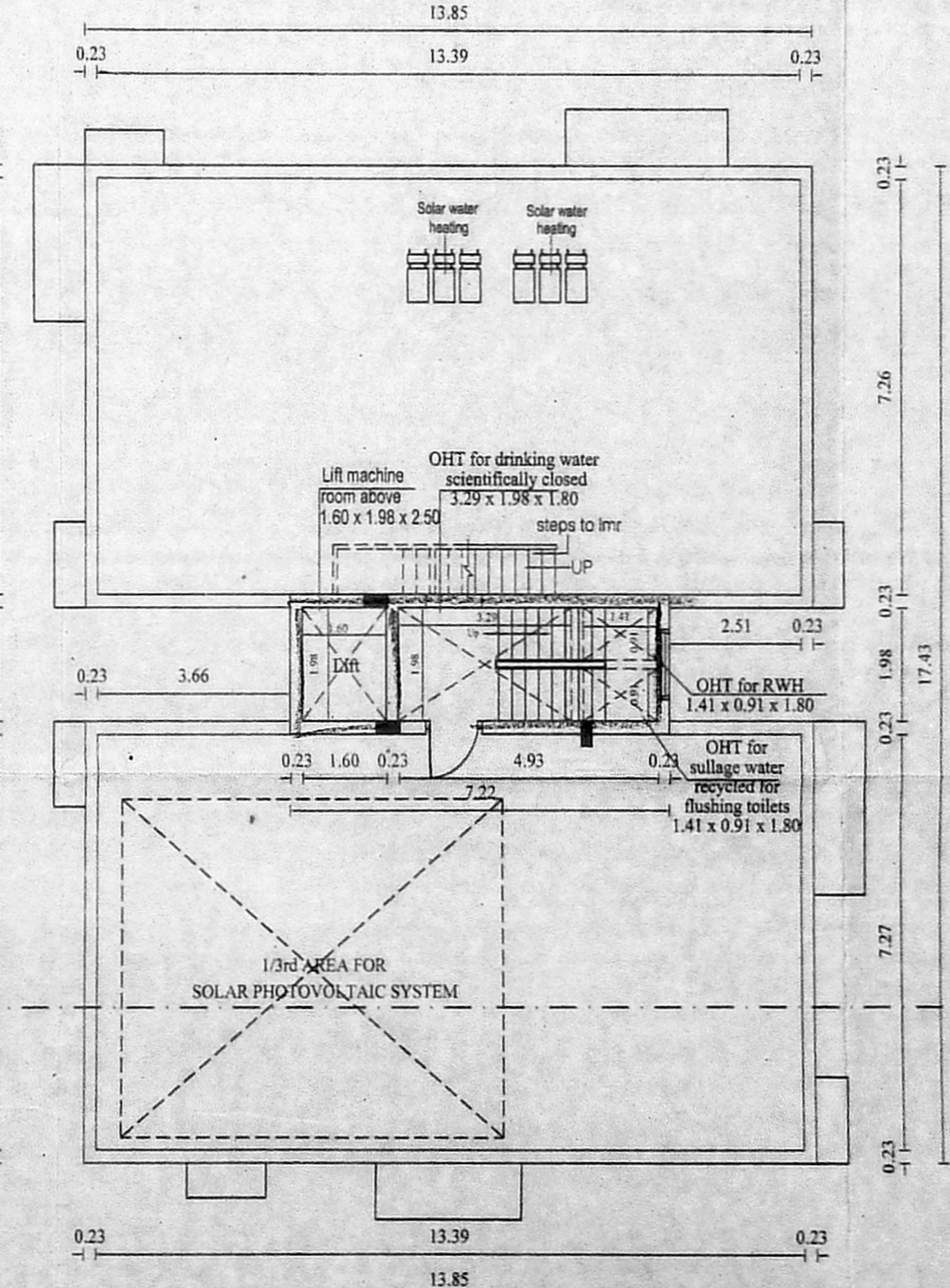

TERRACE FLOOR PLAN